Stimme in Es

Vokale oder instrumentale Überstimme

zu vier Liedern aus dem „Gotteslob“

Freu dich, erlöste Christenheit (GL 337)

Johann Simon Kreuzpointner (*1968)

1.

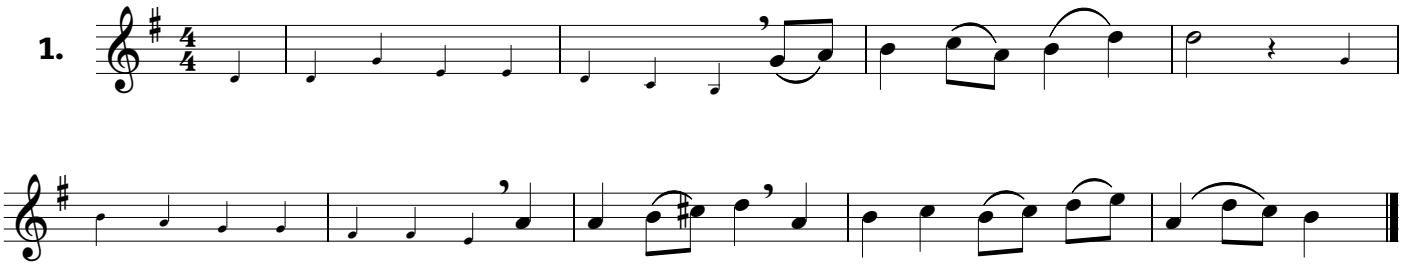

Lobe den Herren, den mächtigen König der Ehren (GL 392)

2.

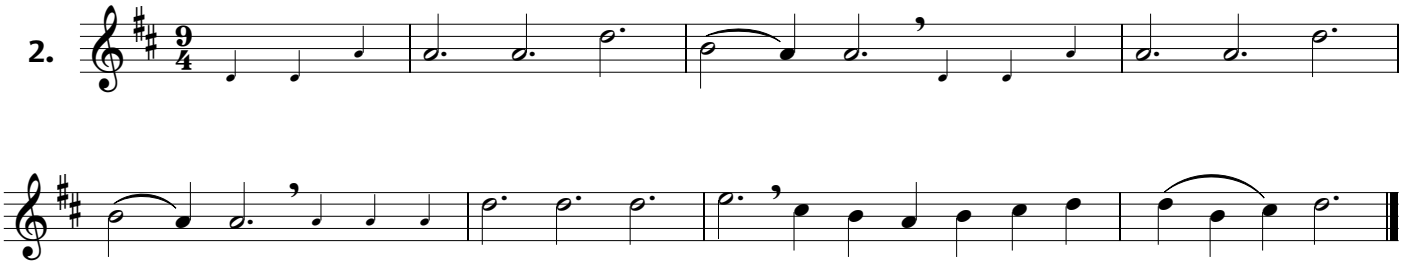

Lobt froh den Herrn (GL 396)

3.

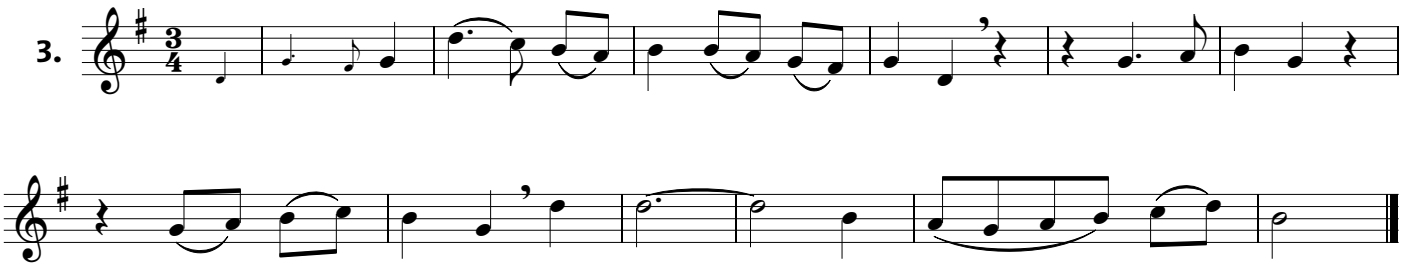

Nun danket alle Gott (GL 405)
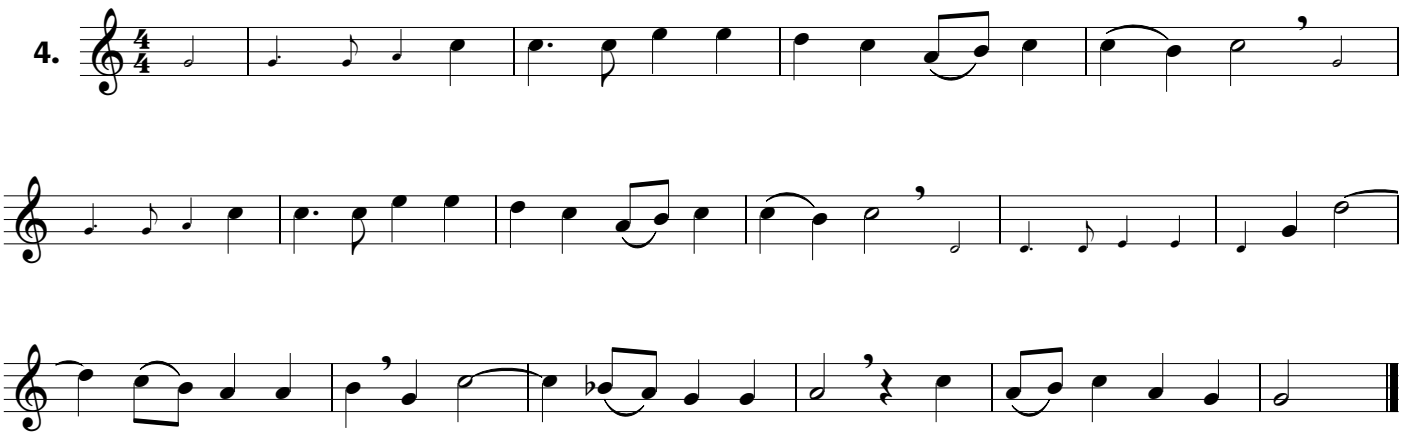
4.